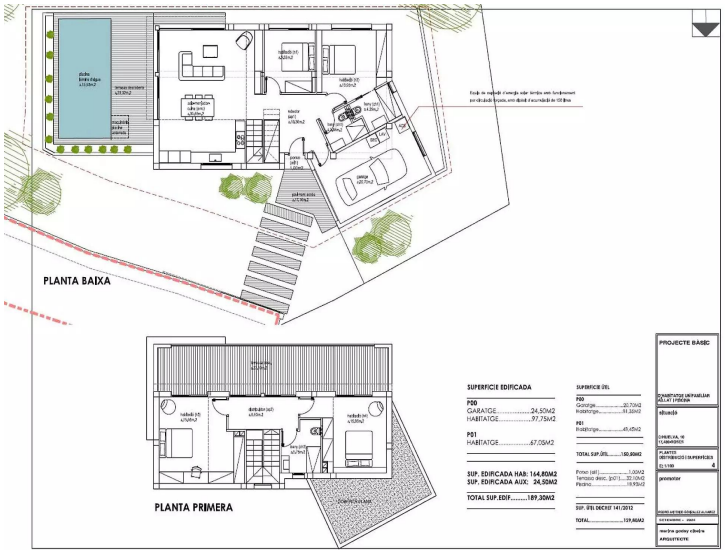

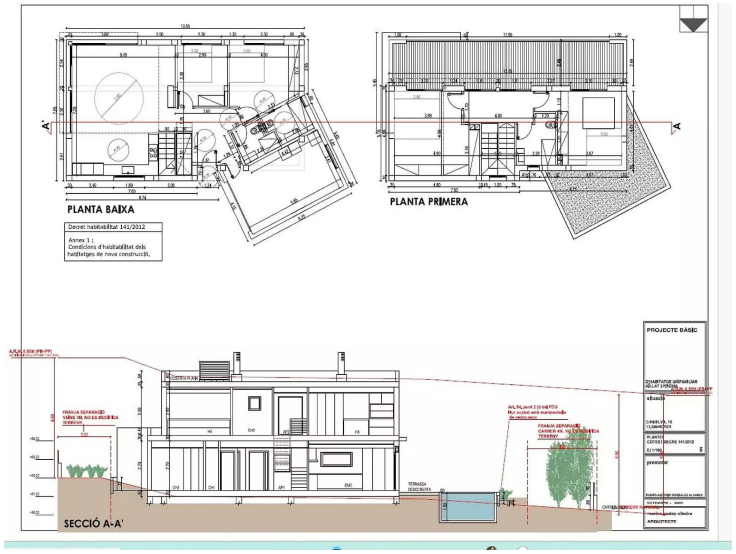

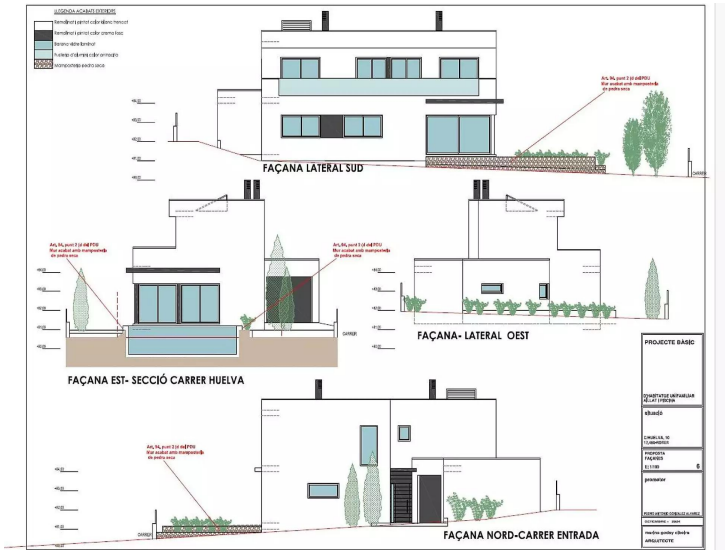

PLOT OF 510M2 IN MAS FUMATS

Plot of 510m² with a basic project for a house with a garage, swimming pool, 4 bedrooms, and 3 bathrooms (189m²). The building permit has been processed.

Transaction	Sale
Category	Plot
Work category	New construction

175.000 €

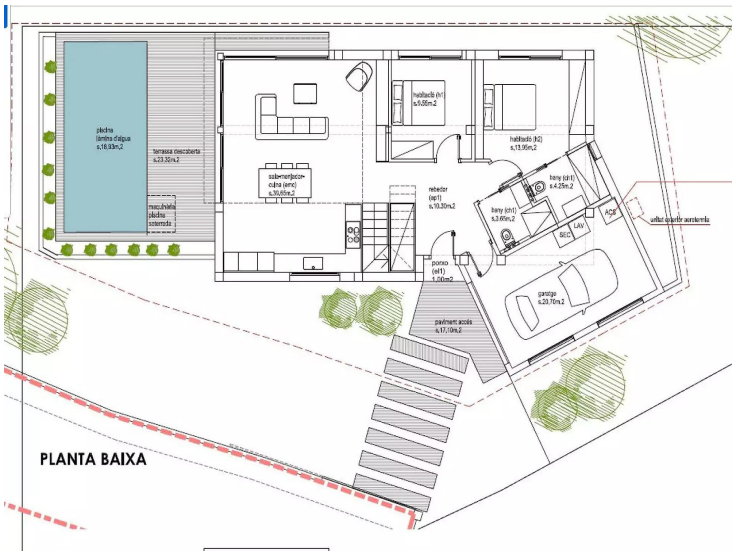
PLANTA BAIXA

terrassa desc.
s.32.10m.2
habitació (h3)
s.19.95m.2
distribuidor (ap2)
s.6.80m.2
habitació (h4)
s.15.95m.2
bany (ch3)
s.5.75m.2
COBERTA PLANA
PLANTA PRIMERA