



## One of the LAST Plots Available for Sale in Can Isaac-Palau Saverdera

with a size of over 800m<sup>2</sup>, enough slope to enjoy a magnificent view, but without having to build many stairs. To build a house of your own taste and needs, that is something that does not happen often in life, we offer you the ideal place: In the prestigious housing estate Can Isaac - Palau Saverdera, much appreciated for its heavenly peace, even in high season, near the sea, not far from Roses, Empuriabrava and Figueres. Here, the quality of life is guaranteed, surrounded by natural parks, stunning scenery, an ideal place to recharge your batteries, to relax. Are you demanding? Not satisfied with little? Then you are right here! We have available a project for the construction of a detached house with swimming pool. We are available for further information.

Transaction	Sale
Category	Plot
Work category	New construction



198.000 €

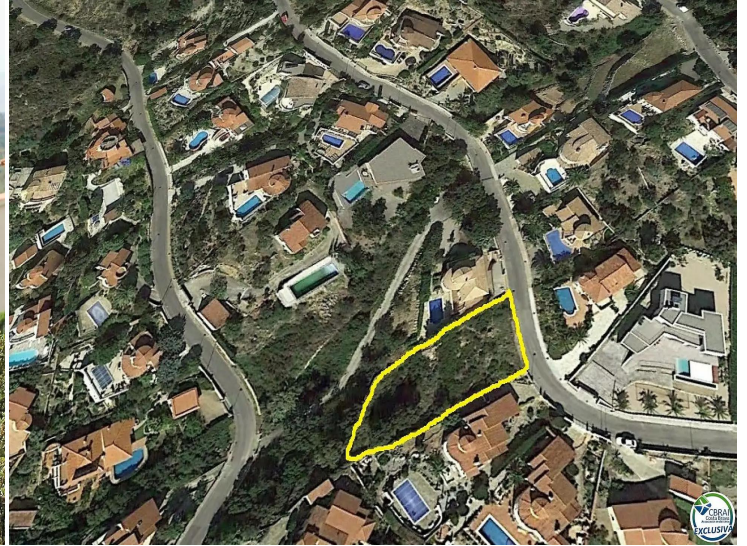





DATOS DESCRIPTIVOS DEL INMUEBLE

Referencia catastral 1248208EG1814N0001TU    
Localización CL BELGICA-UR.CAN ISAC 164 Suelo  
17495 PALAU-SAVERDERA (GIRONA)  
Clase Urbano  
Uso principal Suelo sin edif.

PARCELA CATASTRAL

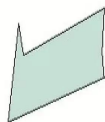

Localización CL BELGICA-UR.CAN ISAC 164  
PALAU-SAVERDERA (GIRONA)  
Superficie gráfica 846 m<sup>2</sup>

