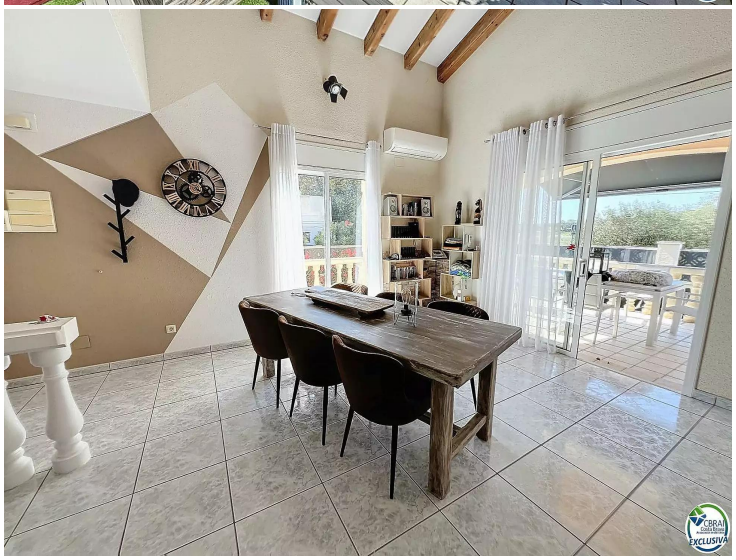

MAGNIFICENT 4 BEDROOM VILLA SURROUNDED BY NATURE

???? Immerse yourself in a world of elegance and refinement in this luxurious residence in Mas Bosca! Nestled in the heart of an enchanting setting, this prestigious house offers a panoramic view of the olive fields, capturing the beauty of the surrounding nature. With its 225 m2 spread over 2 levels, this residence offers you a sumptuous living space. The spacious living room, decorated with a fireplace and a wooden cathedral ceiling, is the ideal place to relax with family or friends. The modern kitchen, equipped with a central island, inspires the greatest chefs. On the ground floor, a bedroom with en-suite bathroom creates a sanctuary of tranquility. Upstairs, three bedrooms, two of which have private terraces, offer breathtaking views of the surrounding area. A large mezzanine provides additional leisure space. With a large garage, parking spaces and laundry room, this residence meets all needs. Don't miss the opportunity to live in this paradise on earth. Contact us today for an exclusive tour! ????

Transaction	Sale
Category	House
Surface area	199 m^2
Rooms	4
Bathrooms	2 bathrooms , 2 toilets
Parking	Yes
Garage	Yes
Terrace	35 m^2
Swimming pool	Yes
Central heating	Yes
Air conditioning	Yes
Plot	403
Furnished	Yes

460.000 €

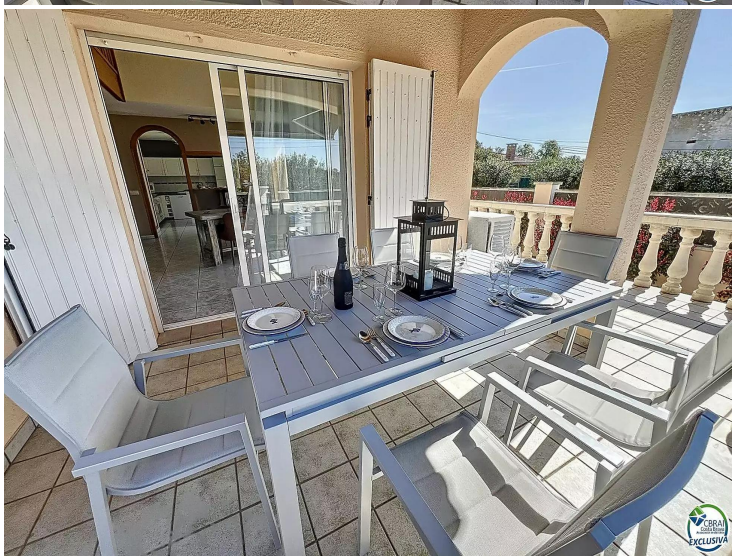

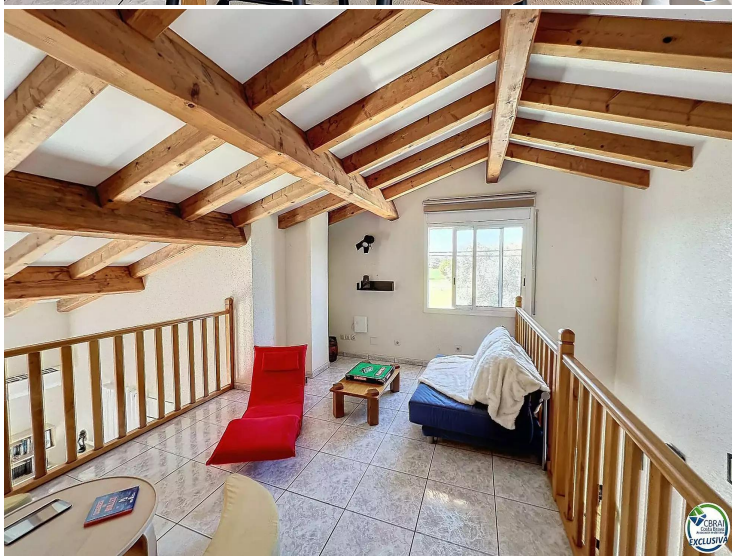

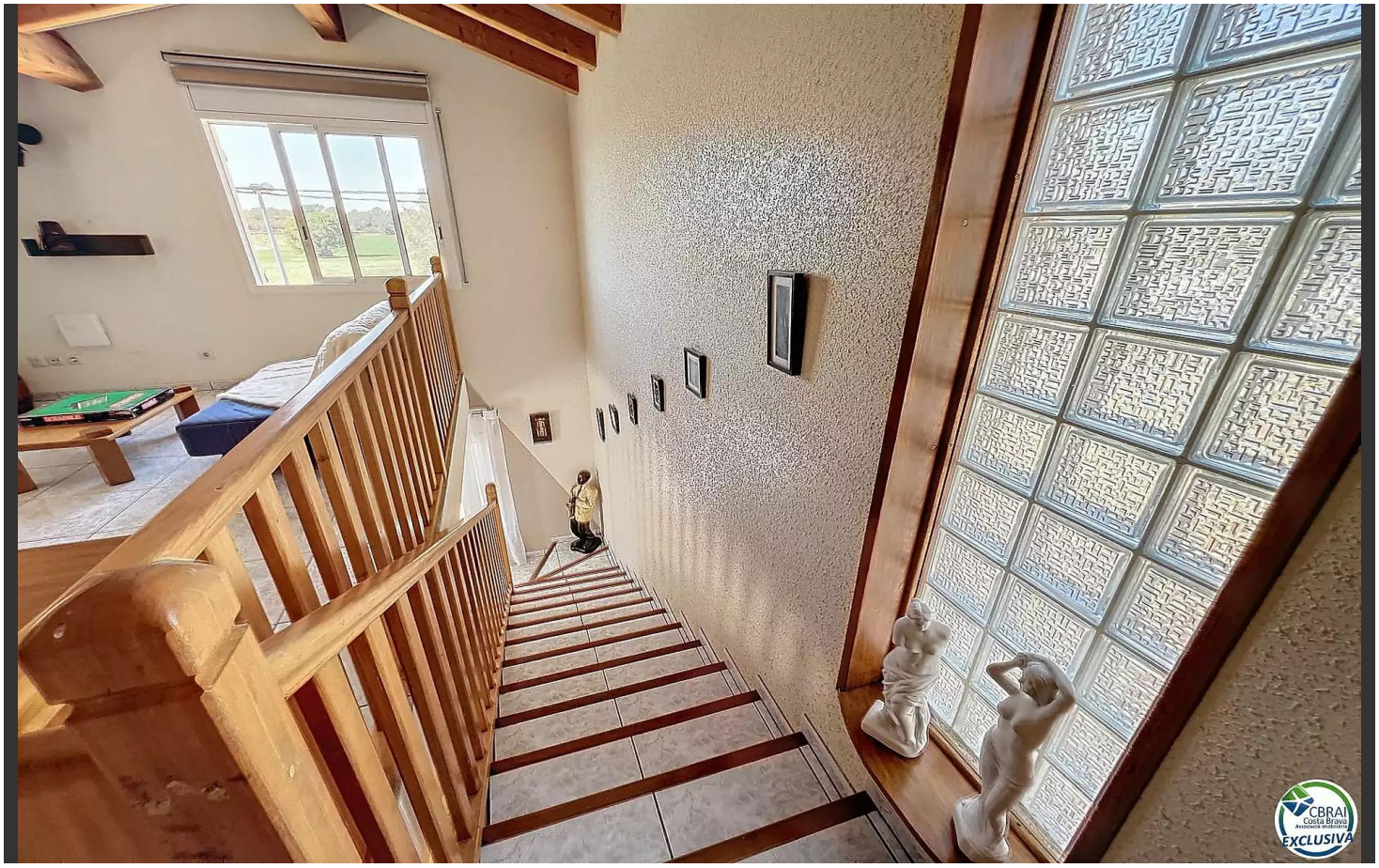
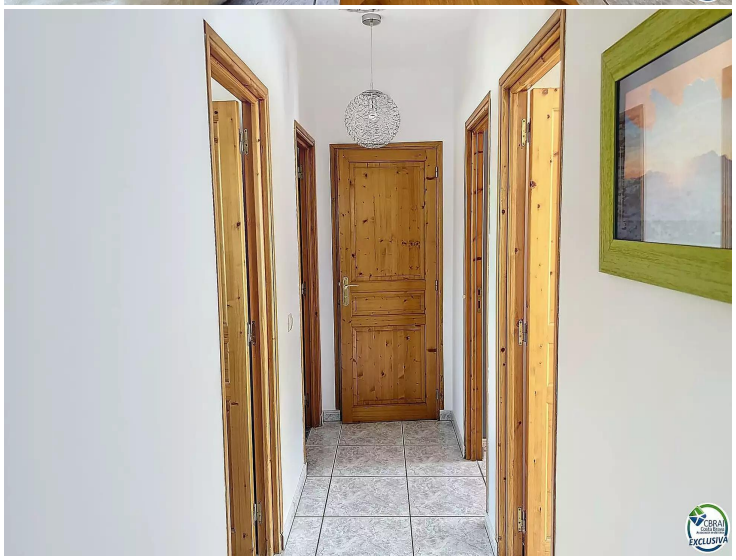
SCRABBLE
SCRABBLE