BELLE PROPERTY Inmobiliaria

ref. 10/4887

| | |
|---|---|
| Transaktion | Verkauf |
| Typ | Appartment |
| Gemeinde | Canyelles |
| Fläche | 94 $m^2$ |
| Schlafzimmer | 3 |
| Badezimmer | 2 badezimmer |
| Parking | Ja |
| Möbliert | Ja |
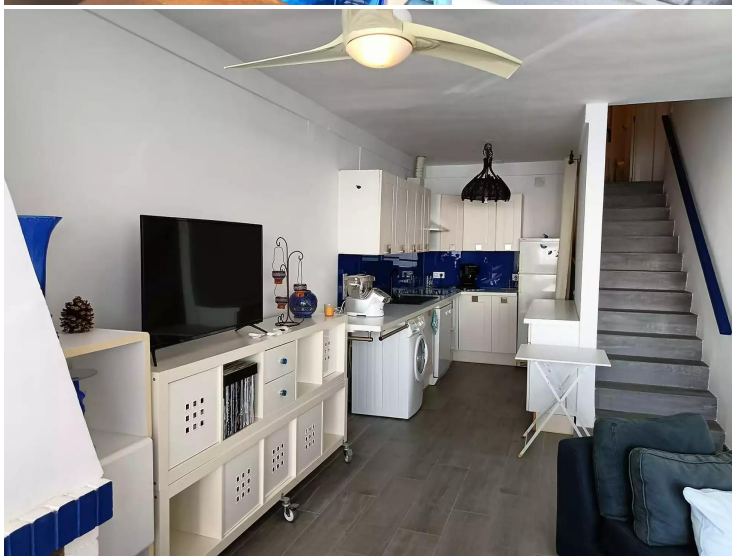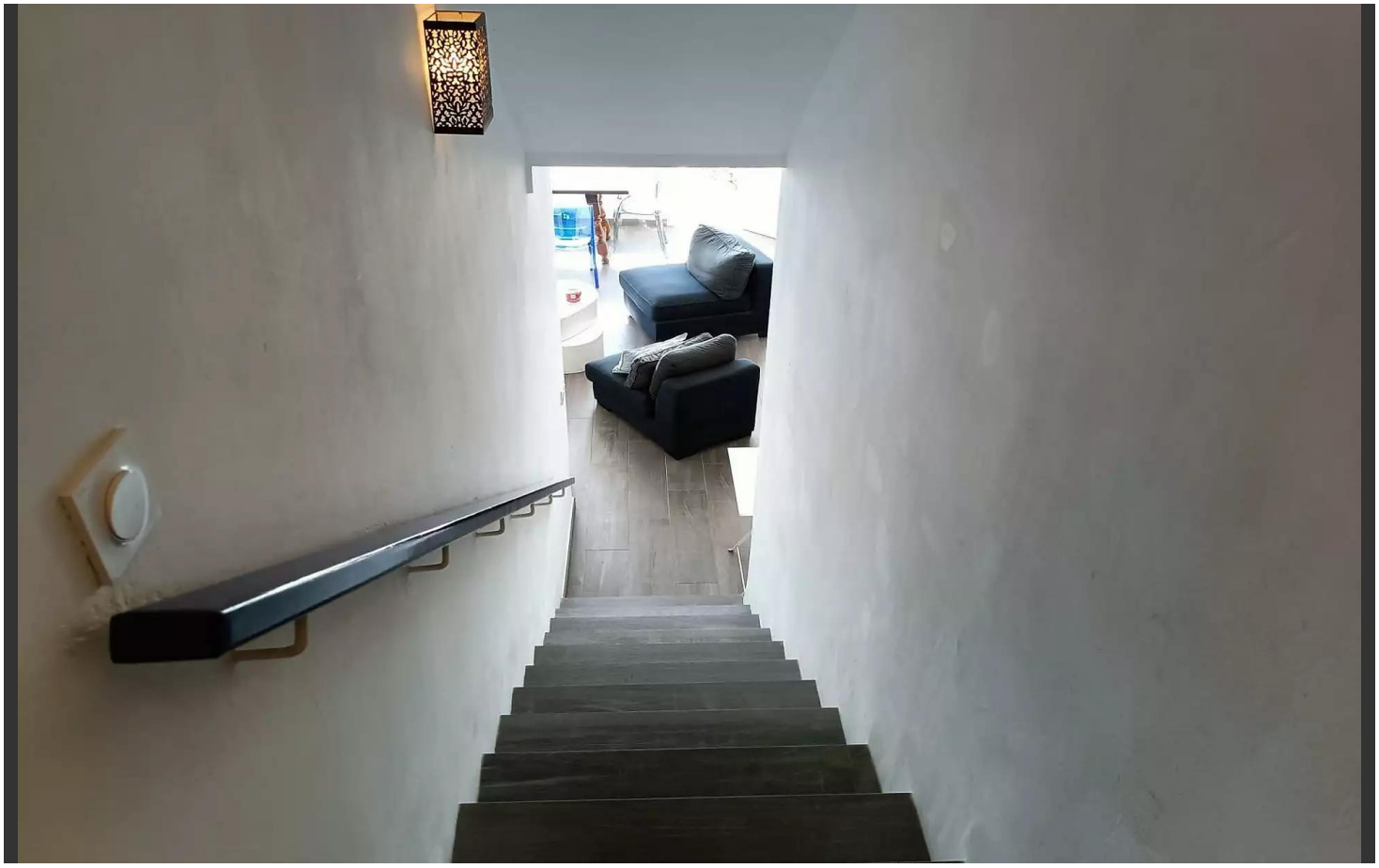
368.000 €